SOLAR PANEL
MONOCRYSTALLINE

100W MAXX

36 cells
Monocrystalline

100W
Maximum power



TECHNICAL DATA

INDEX	P0221
MODEL TYPE	100W Maxx
Peak Power (Pmax) [W]	100
Maximum Power Voltage (Vmp) [V]	18,00
Maximum Power Current (Imp) [A]	5,56
Open Circuit Voltage (Voc) [V]	21,6
Short Circuit Current (Isc) [A]	6,12
Maximum System Voltage	1000VDC(IEC)
Power Tolerance	+3%
Cell Type	Monocrystalline
Dimensions [mm]	765x670x30
Weight [kg]	5,9
Output cables	90cmx2x4.0mm MC4
Warranty	5 years
Bus Bar	5BB
Junction box	IP65
Front Glass (tempered glass)	3,2mm
Frame	black

TECHNICAL DRAWING (mm)

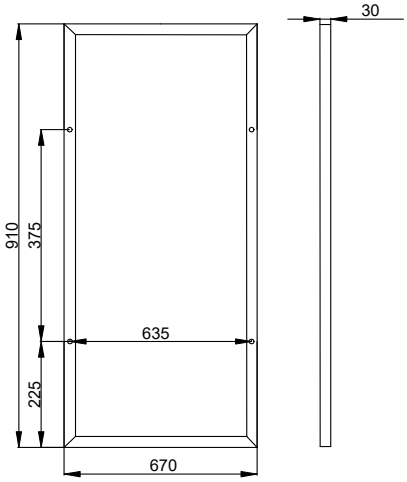

The dimensions given are measured to the center of the mounting hole.
Differences between individual batches may be ±5mm.

ISO9001
ISO14001
OHSAS18001
IEC TS 62941

CHARACTERISTIC

current-voltage

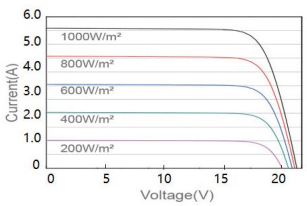

power-voltage

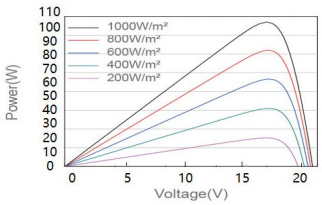

The electrical parameters listed on the product label may differ slightly from the specifications.

4Sun sp. z o.o. sp.k.
Annopol 4, 03-236 Warszawa
tel: (22) 114 98 05, email: biuro@4sun.eu

www.4sun.eu